

# **INITIAL RECEIPT**

**United States Department of the Interior**  
**Bureau of Land Management**  
 DIV OF LANDS, MINRLS & ENERGY  
 ONE N CENTRAL AVE  
 PHOENIX, AZ 85004 -4427  
 Phone: 602-417-9200

Receipt	
No:	4803706

Transaction #: 4931103	
Date of Transaction: 09/15/2020	
CUSTOMER:	
HALO HOLDINGS WEST LLC PO BOX 1023 CONGRESS, AZ 85332-1023 US	

LINE #	QTY	DESCRIPTION	REMARKS	UNIT PRICE	TOTAL
1	9.00	LOCATABLE MINERALS / MINING CLAIMS-NEW, UNADJUD, ONE OR MORE AUTH NOS / NEW MINING CLAIM PROCESSING FEE <b>CASES:</b> AMC461049/\$20.00, AMC461050/\$20.00, AMC461051/\$20.00, AMC461052/\$20.00, AMC461053/\$20.00, AMC461054/\$20.00, AMC461055/\$20.00, AMC461056/\$20.00, AMC461057/\$20.00		- n/a -	180.00
2	9.00	LOCATABLE MINERALS / MINING CLAIMS-NEW, UNADJUD, ONE OR MORE AUTH NOS / NEW MINING CLAIMS LOCATION FEE <b>CASES:</b> AMC461049/\$40.00, AMC461050/\$40.00, AMC461051/\$40.00, AMC461052/\$40.00, AMC461053/\$40.00, AMC461054/\$40.00, AMC461055/\$40.00, AMC461056/\$40.00, AMC461057/\$40.00		- n/a -	360.00
3	9.00	LOCATABLE MINERALS / MINING CLAIMS-NEW, UNADJUD, ONE OR MORE AUTH NOS / NEW MINING CLAIMS MAINTENANCE FEE <b>CASES:</b> AMC461049/\$165.00, AMC461050/\$165.00, AMC461051/\$165.00, AMC461052/\$165.00, AMC461053/\$165.00, AMC461054/\$165.00, AMC461055/\$165.00, AMC461056/\$165.00, AMC461057/\$165.00		- n/a -	1485.00

**TOTAL: \$2,025.00**

PAYMENT INFORMATION	
1	AMOUNT: 2025.00
	POSTMARKED: N/A 20

**ENTERED**  
 SEP 21 2020  
**SCANNED**  
 By: \_\_\_\_\_

TYPE:	CHECK	RECEIVED:	09/14/2020
CHECK NO:	1035		
NAME:	HALO HOLDINGS WEST LLC PO BOX 1023 CONGRESS AZ 85332-1023 US		

REMARKS

This receipt was generated by the automated BLM Collections and Billing System and is a paper representation of a portion of the official electronic record contained therein.

2021/09/15

# **CORRESPONDENCE**

# **TRANSFERS**

**MAINTENANCE FEES**  
**WAIVERS**  
**POL/NOI**

# **MISCELLANEOUS**

**LOCATION NOTICES  
AMENDMENTS  
STATUS SHEET  
GEO REPORT/MTP**



# MINING CLAIM STATUS REPORT - Assessment Year 2020

Data Entered: 9/21/2020

MTP Checked By: ZPV

GEO Checked By: MPU

LEAD SERIAL NUMBER: AMC 461049 thru AMC 461057

<p>NUMBER OF CLAIMS &amp; TYPE:</p> <p><u>9</u> LODE</p> <p><u>9</u> PLACER</p> <p>ASSOCIATION PLACER</p> <p>MILL SITE</p> <p>TUNNEL SITE</p> <p>TOTAL ACREAGE: _____ Per Claim <i>(Placer Only)</i></p> <p>NUMBER OF LOCATORS: _____</p>	<p>CHARGES:</p> <p>Processing Fee @ \$20 = \$ <u>180</u></p> <p>Location Fee @ \$40 = \$ <u>360</u></p> <p>Maintenance Fee @ \$165 = \$ <u>1,485</u></p> <p>Add'l Maint Fee for Assoc Placer = \$ _____</p> <p><b>SUBTOTAL</b> \$ _____</p> <p>Other Fees \$ _____</p> <p>Other Fees \$ _____</p> <p><b>TOTAL</b> \$ <u>2,025</u></p>
---	---

DOCUMENTS RECEIVED VIA: Over-the-Counter [ ] Mail [ A ] TIMELY FILED: Yes [ A ] No [ ]

LEGAL DESCRIPTION: T 4N R 20W SEC 20, 29

T \_\_\_\_\_ R \_\_\_\_\_ SEC \_\_\_\_\_

T \_\_\_\_\_ R \_\_\_\_\_ SEC \_\_\_\_\_

T \_\_\_\_\_ R \_\_\_\_\_ SEC \_\_\_\_\_

T \_\_\_\_\_ R \_\_\_\_\_ SEC \_\_\_\_\_

BLM [ ] FOREST SERVICE [ ] SUBJ TO PL 359: Yes [ ] No [ ]

WILDERNESS AREA [ ] \_\_\_\_\_

SPLIT ESTATE: N/A [ ] SX [ ] PX [ ] OTHER [ ] \_\_\_\_\_

SRHA [ ] Was proper Notice filed if located on SHRA Land? Yes [ ] No [ ]

RECONVEYED MINERALS ON BLM LAND REQUIRE OPENING ORDER FROM 1944 TO 1993:

Open to Entry On \_\_\_\_\_ N/A [ ]

COMMENTS/STATUS: VOID [ ] PARTIALLY VOID [ ] PVT MINERALS [ ] WITHDRAWN LANDS [ ]

OTHER [ ] \_\_\_\_\_

[ ] Claimant acknowledges that portions of the following claim(s) site(s) may be void or voidable.

Printed Name of Claimant \_\_\_\_\_ Signature of Claimant \_\_\_\_\_

\*\*\*\*\*FINAL ADJUDICATION\*\*\*\*\*

DATE \_\_\_\_\_ INITIALS \_\_\_\_\_

AMC461049



2020-03228

Page 1 of 2

RICHARD GARCIA, RECORDER

OFFICIAL RECORDS OF LA PAZ COUNTY, AZ

09-10-2020 10:55 AM Recordings Fee \$30.00

RECORDING REQUESTED BY:

(Mail Recording to:)

**Halo Holdings West, LLC**

**P.O. Box 1023**

**Congress, AZ 85332**

### Placer Mining Claim Notice of Location

1. The name of this Placer Mining Claim is: **Newport #1**
2. The date of this location as posted on said claim is: **September 2, 2020**
3. The discovery monument is described as a wooden post painted red and secured in a mound of stone with an attached plastic bottle that contains the location notice.
4. The general course of the placer deposits is northeast to southwest.
5. The Placer Mining Claim is in **La Paz County, Arizona** and contains **± 20 acres**.
6. The U.S. Public Land Survey and the legal subdivision including Aliquot Part Description is:

**E1/2 SE1/4 SW1/4 of Section 20, Township 4 N., Range 20 W., GSRM**

7. Claim Location Map (See Page 2).
8. Locators of this Placer Claim:

Halo Holdings West, LLC, P.O. Box 1023, Congress, AZ 85332

9. Signed by Paula Taylor Moore for Halo Holdings West, LLC. on September 2, 2020

*Paula Taylor Moore*

AMC461049

RECEIVED  
BLM AZ STATE OFFICE  
2020 SEP 14 A 8:12  
PHOENIX, ARIZONA

**MINING CLAIM MAP**

Lode ( ) Placer   
 Millsite ( )

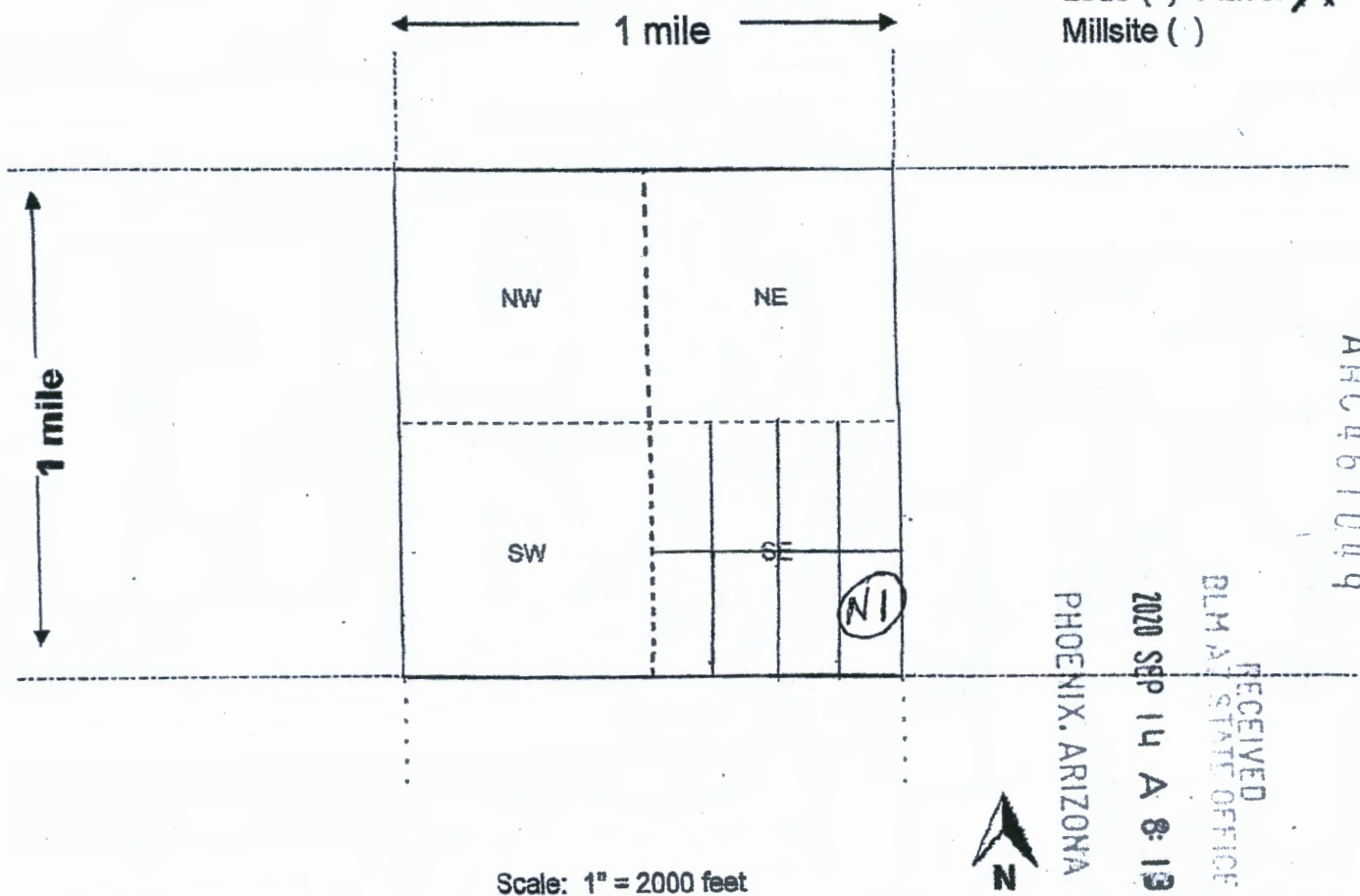

Scale: 1" = 2000 feet

1. The above map depicts the NEWPORT # 1 mining claim, which is located in Section (s) 20  
E 1/2 SE 1/4 SW 1/4, Township 4 N, Range 20 W, Gila and Salt River Base and Meridian,  
LA PAZ County, Arizona. Total claim acreage is ± 20

2. The type of corner and location monuments used are as follows: WOODEN POST PAINTED RED AND SECURED IN MOUND OF STONE W/ ATTACHED PLASTIC BOTTLE CONTAINING LOCATION NOTICE

3. The bearings and distances in degrees and feet between claim corners and to a public land survey monument are as depicted on the map.

4. If the claim is a placer or millsite claim with exterior limits conforming to legal subdivisions of the public survey, provide a legal description of the claim \_\_\_\_\_



2020-03229

Page 1 of 2

RICHARD GARCIA, RECORDER

OFFICIAL RECORDS OF LA PAZ COUNTY, AZ

09-10-2020 10:55 AM Recordings Fee \$30.00

RECORDING REQUESTED BY:

(Mail Recording to:)

**Halo Holdings West, LLC**

**P.O. Box 1023**

**Congress, AZ 85332**

### Placer Mining Claim Notice of Location

1. The name of this Placer Mining Claim is: **Newport #2**
2. The date of this location as posted on said claim is: **September 2, 2020**
3. The discovery monument is described as a wooden post painted red and secured in a mound of stone with an attached plastic bottle that contains the location notice.
4. The general course of the placer deposits is northeast to southwest.
5. The Placer Mining Claim is in **La Paz County, Arizona** and contains **± 20 acres**.
6. The U.S. Public Land Survey and the legal subdivision including Aliquot Part Description is:

**W1/2 SE1/4 SW1/4 of Section 20, Township 4 N., Range 20 W., GSRM**

7. Claim Location Map (See Page 2).
8. Locators of this Placer Claim:

Halo Holdings West, LLC, P.O. Box 1023, Congress, AZ 85332

9. Signed by Paula Taylor Moore for Halo Holdings West, LLC. on September 2, 2020

*Paula Taylor Moore*

AMC461050

RECEIVED  
BLM AZ STATE OFFICE  
2020 SEP 14 A 8:13  
PHOENIX, ARIZONA

**MINING CLAIM MAP**

Lode ( ) Placer   
 Millsite ( )

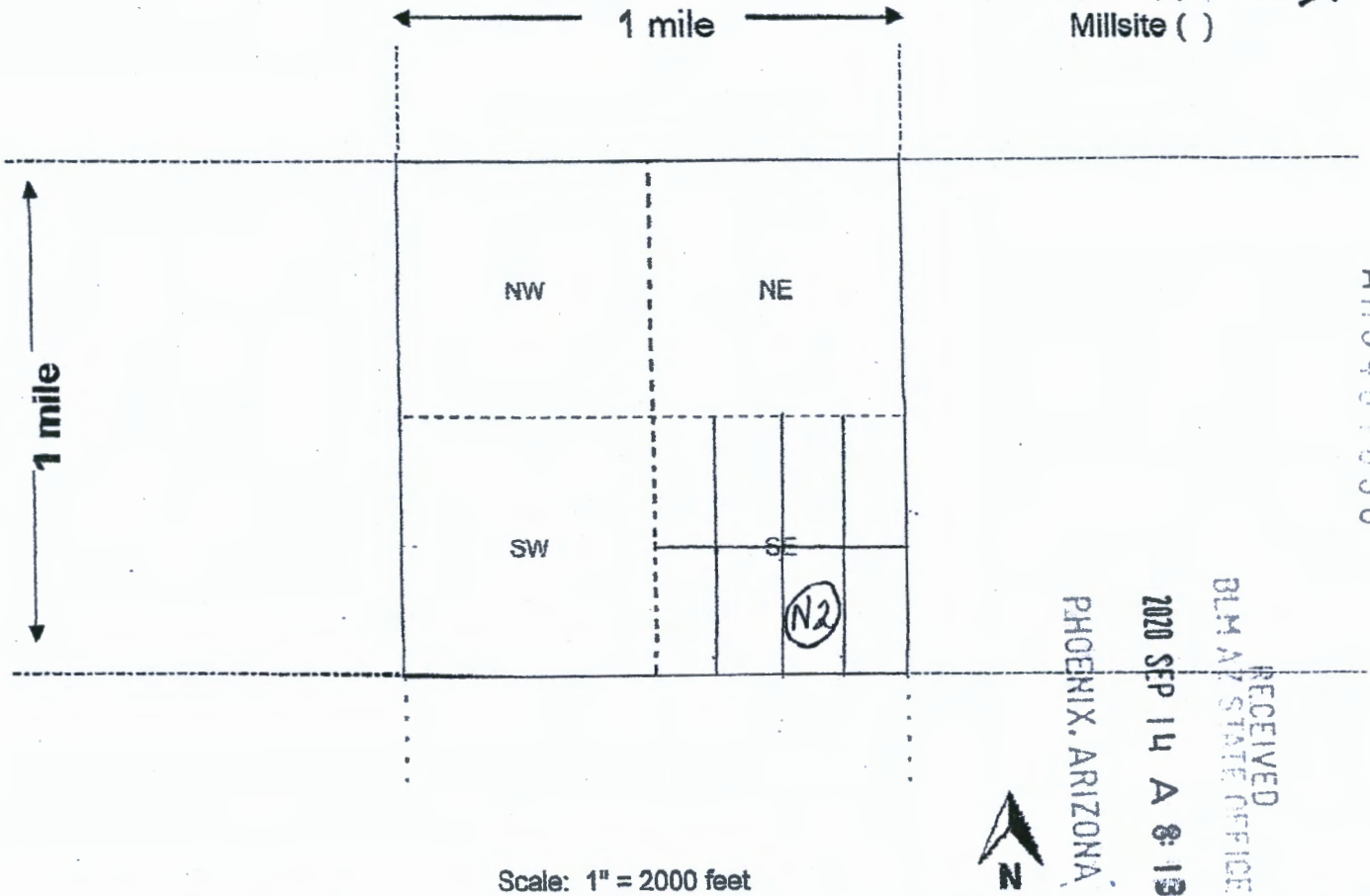

Scale: 1" = 2000 feet

1. The above map depicts the NEWPORT #2 mining claim, which is located in Section (s) 20  
W/2 SE 1/4 SW 1/4, Township 4 N, Range 20 W, Gila and Salt River Base and Meridian,  
LA PAZ County, Arizona. Total claim acreage is 20±

2. The type of corner and location monuments used are as follows: WOODEN POST PAINTED RED AND SECURED IN MOUND OF STONE W/ ATTACHED PLASTIC BOTTLE CONTAINING LOCATION NOTICE.

3. The bearings and distances in degrees and feet between claim corners and to a public land survey monument are as depicted on the map.

4. If the claim is a placer or millsite claim with exterior limits conforming to legal subdivisions of the public survey, provide a legal description of the claim \_\_\_\_\_



2020-03230

Page 1 of 2

RICHARD GARCIA, RECORDER

OFFICIAL RECORDS OF LA PAZ COUNTY, AZ

09-10-2020 10:55 AM Recording Fee \$30.00

RECORDING REQUESTED BY:

(Mail Recording to:)

**Halo Holdings West, LLC**

**P.O. Box 1023**

**Congress, AZ 85332**

## Placer Mining Claim Notice of Location

1. The name of this Placer Mining Claim is: **Newport #3**
2. The date of this location as posted on said claim is: **September 2, 2020**
3. The discovery monument is described as a wooden post painted red and secured in a mound of stone with an attached plastic bottle that contains the location notice.
4. The general course of the placer deposits is northeast to southwest.
5. The Placer Mining Claim is in **La Paz County, Arizona** and contains **± 20 acres**.
6. The U.S. Public Land Survey and the legal subdivision including Allquot Part Description is:

**E1/2 SW1/4 SW1/4 of Section 20, Township 4 N., Range 20 W., GSRM**

7. Claim Location Map (See Page 2).
8. Locators of this Placer Claim:

Halo Holdings West, LLC, P.O. Box 1023, Congress, AZ 85332

9. Signed by Paula Taylor Moore for Halo Holdings West, LLC. on September 2, 2020

*Paula Taylor Moore*

AMC461051

PHOENIX, ARIZONA

2020 SEP 14 A 8:13

RECEIVED  
BLM AZ STATE OFFICE

**MINING CLAIM MAP**

Lode ( ) Placer   
 Millsite ( )

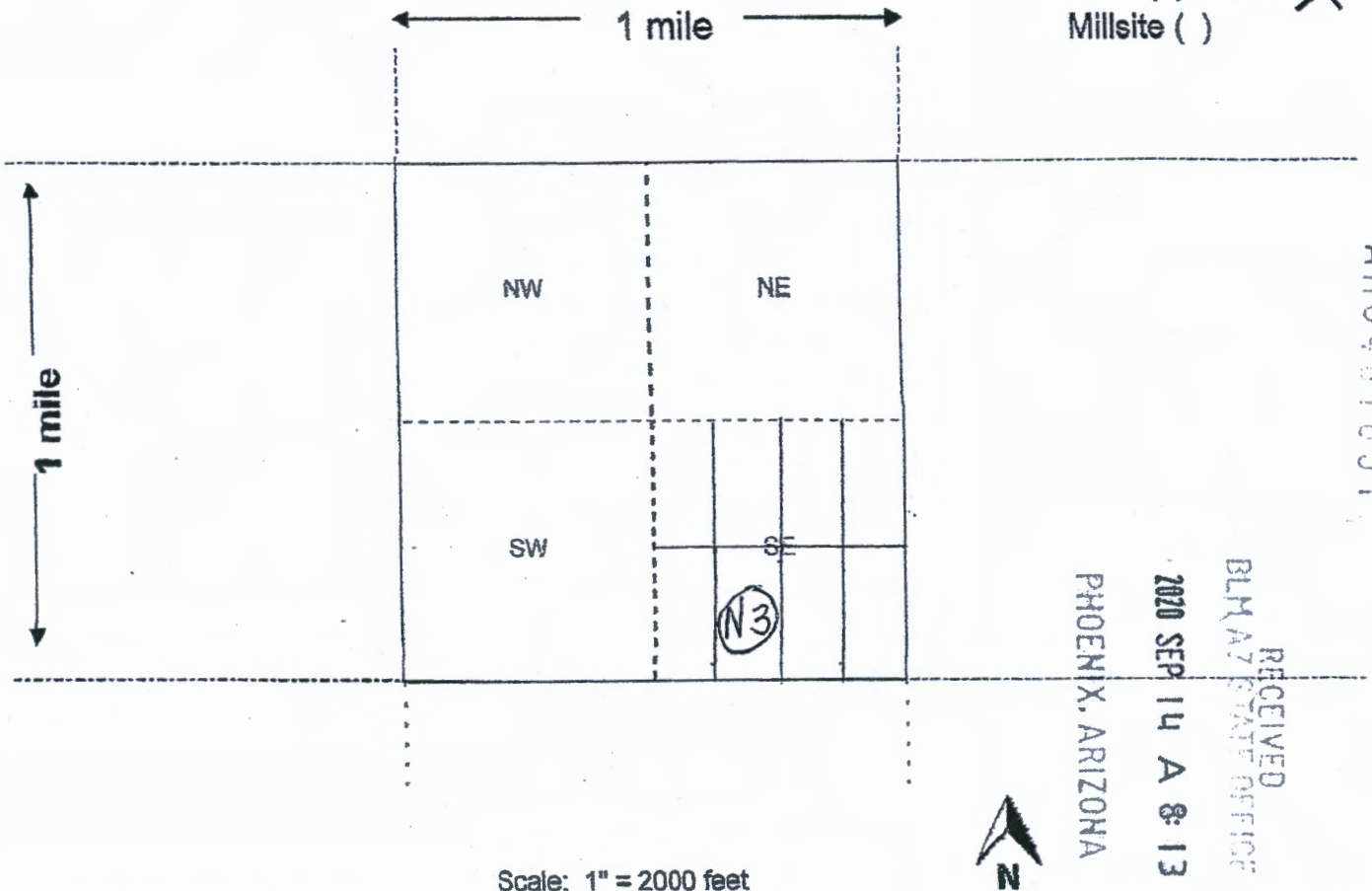

Scale: 1" = 2000 feet

1. The above map depicts the NEWPORT # 3 mining claim, which is located in Section (s) 20  
E1/2 S10Y4 SWY4, Township 4 N, Range 20 W, Gila and Salt River Base and Meridian,  
LA PAZ County, Arizona. Total claim acreage is 20<sup>+</sup>

2. The type of corner and location monuments used are as follows: WOODEN POST PAINTED RED AND SECURED IN MOUND OF STONE W/ ATTACHED PLASTIC BOTTLE CONTAINING LOCATION NOTICE,

3. The bearings and distances in degrees and feet between claim corners and to a public land survey monument are as depicted on the map.

4. If the claim is a placer or millsite claim with exterior limits conforming to legal subdivisions of the public survey, provide a legal description of the claim \_\_\_\_\_

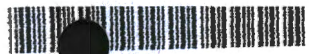

2020-03231

Page 1 of 2

RICHARD GARCIA, RECORDER

OFFICIAL RECORDS OF LA PAZ COUNTY, AZ

09-10-2020 10:55 AM Recording Fee \$30.00

RECORDING REQUESTED BY:

(Mail Recording to:)

**Halo Holdings West, LLC**

**P.O. Box 1023**

**Congress, AZ 85332**

## Placer Mining Claim Notice of Location

1. The name of this Placer Mining Claim is: **Newport #4**
2. The date of this location as posted on said claim is: **September 2, 2020**
3. The discovery monument is described as a wooden post painted red and secured in a mound of stone with an attached plastic bottle that contains the location notice.
4. The general course of the placer deposits is northeast to southwest.
5. The Placer Mining Claim is in **La Paz County, Arizona** and contains **± 20 acres**.
6. The U.S. Public Land Survey and the legal subdivision including Aliquot Part Description is:

**W1/2 SW1/4 SW1/4 of Section 20, Township 4 N., Range 20 W., GSRM**

7. Claim Location Map (See Page 2).

8. Locators of this Placer Claim:

Halo Holdings West, LLC, P.O. Box 1023, Congress, AZ 85332

9. Signed by Paula Taylor Moore for Halo Holdings West, LLC. on September 2, 2020

*Paula Taylor Moore*

AHC461052

PHOENIX, ARIZONA

2020 SEP 14 A 8:13

RECEIVED  
BLM AZ STATE OFFICE



**MINING CLAIM MAP**

Lode ( ) Placer   
 Millsite ( )

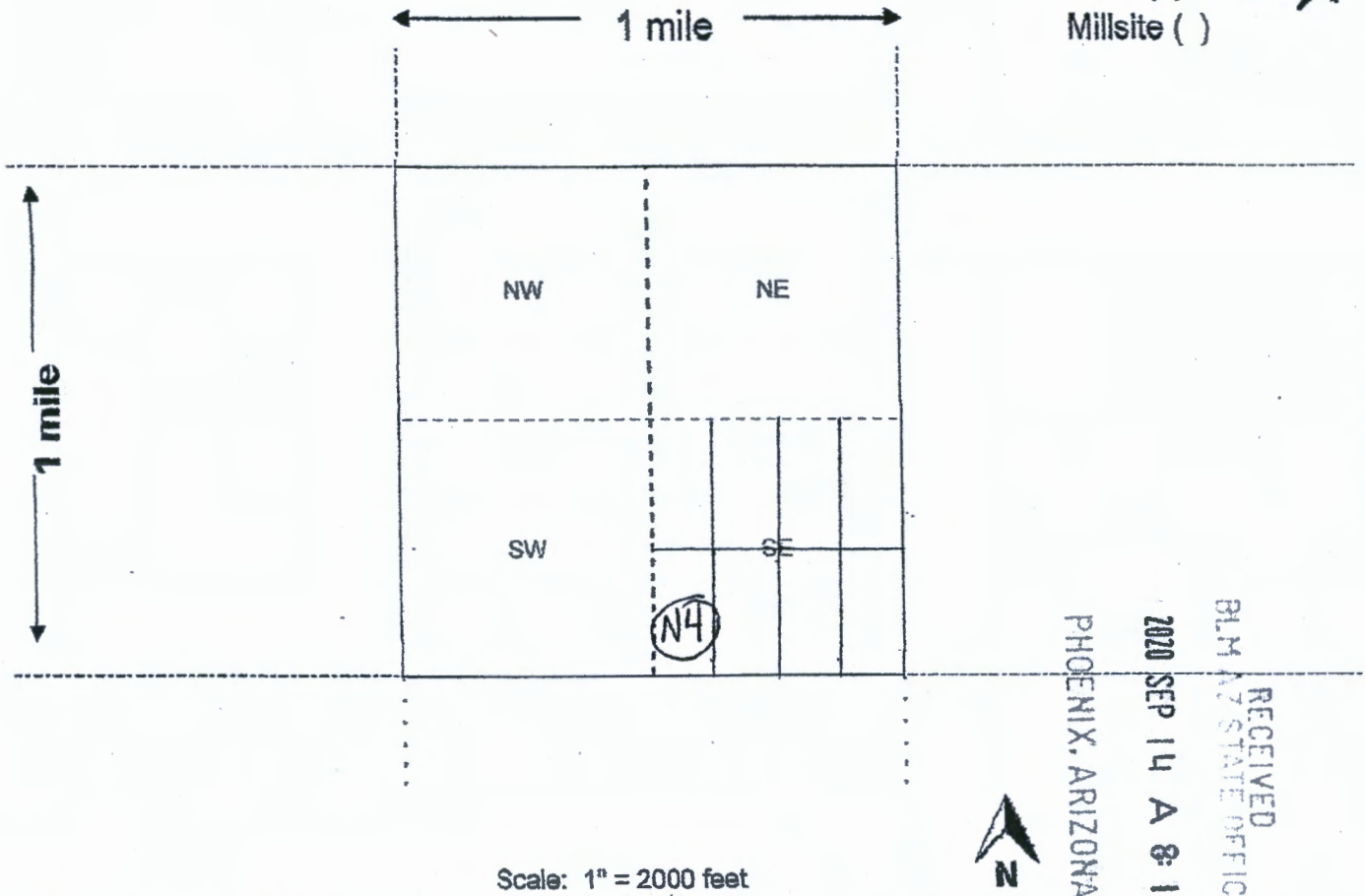

Scale: 1" = 2000 feet

1. The above map depicts the NEWPORT #4 mining claim, which is located in Section (s) 1/2 SW 1/4 SW 1/4, Township 4 N, Range 20 W, Gila and Salt River Base and Meridian, LA PAZ County, Arizona. Total claim acreage is 20±

2. The type of corner and location monuments used are as follows: WOODEN POST PAINTED RED AND SECURED IN MOUNDS OF STONE W/ ATTACHED PLASTIC BOTTLE CONTAINING LOCATION NOTICE

3. The bearings and distances in degrees and feet between claim corners and to a public land survey monument are as depicted on the map.

4. If the claim is a placer or millsite claim with exterior limits conforming to legal subdivisions of the public survey, provide a legal description of the claim \_\_\_\_\_



2020-03232

Page 1 of 2

RICHARD GARCIA, RECORDER

OFFICIAL RECORDS OF LA PAZ COUNTY, AZ

09-10-2020 10:55 AM Recording Fee \$30.00

RECORDING REQUESTED BY:

(Mail Recording to:)

Halo Holdings West, LLC

P.O. Box 1023

Congress, AZ 85332

### Placer Mining Claim Notice of Location

1. The name of this Placer Mining Claim is: **Newport #5**
2. The date of this location as posted on said claim is: **September 2, 2020**
3. The discovery monument is described as a wooden post painted red and secured in a mound of stone with an attached plastic bottle that contains the location notice.
4. The general course of the placer deposits is northeast to southwest.
5. The Placer Mining Claim is in **La Paz County, Arizona** and contains **± 20 acres**.
6. The U.S. Public Land Survey and the legal subdivision including Aliquot Part Description is:

**E1/2 NE1/4 SW1/4 of Section 20, Township 4 N., Range 20 W., GSRM**

7. Claim Location Map (See Page 2).
8. Locators of this Placer Claim:

Halo Holdings West, LLC, P.O. Box 1023, Congress, AZ 85332

9. Signed by Paula Taylor Moore for Halo Holdings West, LLC. on September 2, 2020

*Paula Taylor Moore*

AHC461053

RECEIVED  
 BLM AZ STATE OFFICE  
 2020 SEP 14 A 8:13  
 PHOENIX, ARIZONA

**MINING CLAIM MAP**

Lode ( ) Placer   
 Millsite ( )

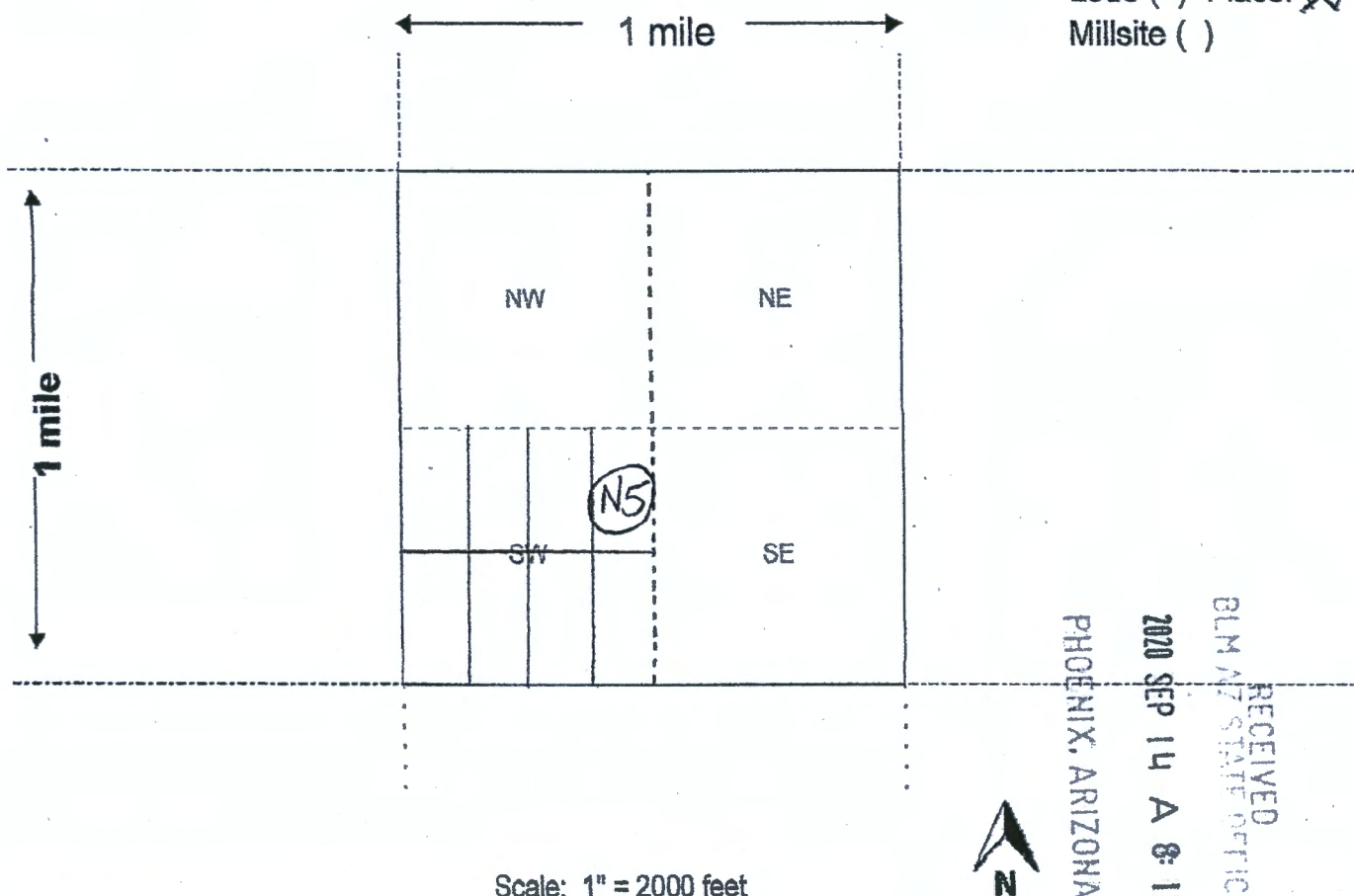

Scale: 1" = 2000 feet

1. The above map depicts the NEWPORT #5 mining claim, which is located in Section (s) 20  
E 1/2 NE 1/4 SW 1/4, Township 4 N, Range 20 W, Gila and Salt River Base and Meridian,  
LA PAZ County, Arizona. Total claim acreage is 20±

2. The type of corner and location monuments used are as follows: WOODEN POST PAINTED RED AND SECURED IN MOUND OF STONE W/ ATTACHED PLASTIC BOTTLE CONTAINING LOCATION NOTICE.

3. The bearings and distances in degrees and feet between claim corners and to a public land survey monument are as depicted on the map.

4. If the claim is a placer or millsite claim with exterior limits conforming to legal subdivisions of the public survey, provide a legal description of the claim \_\_\_\_\_



2020-03233

Page 1 of 2

RICHARD GARCIA, RECORDER

OFFICIAL RECORDS OF LA PAZ COUNTY, AZ

09-10-2020 10:55 AM Recordings Fee \$30.00

RECORDING REQUESTED BY:

(Mail Recording to:)

**Halo Holdings West, LLC**

**P.O. Box 1023**

**Congress, AZ 85332**

**Placer Mining Claim Notice of Location**

1. The name of this Placer Mining Claim is: **Newport #6**
2. The date of this location as posted on said claim is: **September 2, 2020**
3. The discovery monument is described as a wooden post painted red and secured in a mound of stone with an attached plastic bottle that contains the location notice.
4. The general course of the placer deposits is northeast to southwest.
5. The Placer Mining Claim is in **La Paz County, Arizona** and contains **± 20 acres**.
6. The U.S. Public Land Survey and the legal subdivision including Aliquot Part Description is:

**W1/2 NW1/4 SE1/4 of Section 20, Township 4 N., Range 20 W., GSRM**

7. Claim Location Map (See Page 2).

8. Locators of this Placer Claim:

Halo Holdings West, LLC, P.O. Box 1023, Congress, AZ 85332

9. Signed by Paula Taylor Moore for Halo Holdings West, LLC. on September 2, 2020

*Paula Taylor Moore*

AHC461054

RECEIVED  
BLM AZ STATE OFFICE  
2020 SEP 14 A 8:13  
PHOENIX, ARIZONA

**MINING CLAIM MAP**

Lode ( ) Placer   
 Millsite ( )

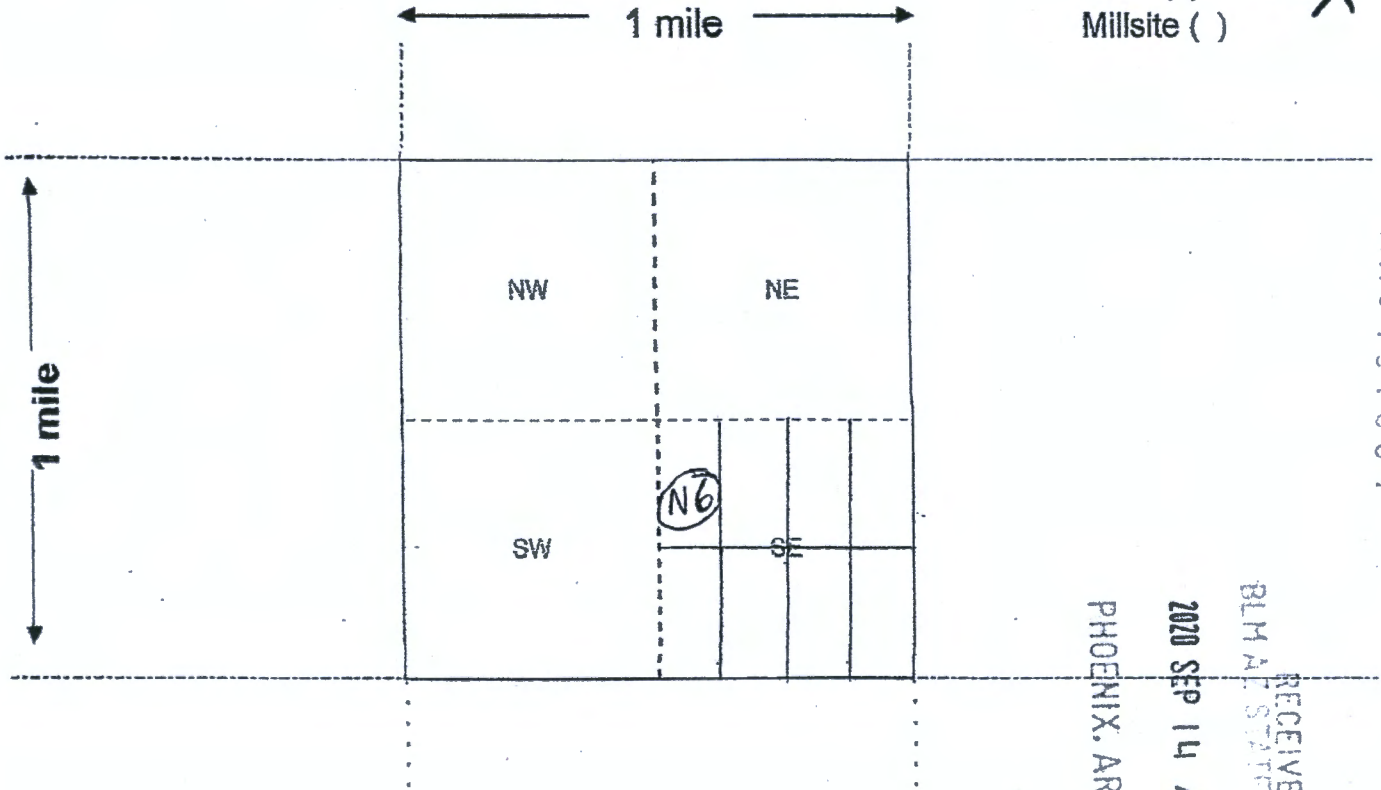

AH0461054

Scale: 1" = 2000 feet

1. The above map depicts the NEWPORT #6 mining claim, which is located in Section (s) 20  
W 1/2 NW 1/4 SE 1/4 Township 4 N, Range 20 W, Gila and Salt River Base and Meridian,  
LA PAZ County, Arizona. Total claim acreage is 20±

2. The type of corner and location monuments used are as follows: WOODEN POST PAINTED RED AND SECURED IN MOUND OF STONE W/ ATTACHED PLASTIC BOTTLE CONTAINING LOCATION NOTICE.

3. The bearings and distances in degrees and feet between claim corners and to a public land survey monument are as depicted on the map.

4. If the claim is a placer or millsite claim with exterior limits conforming to legal subdivisions of the public survey, provide a legal description of the claim \_\_\_\_\_



2020-03234

Page 1 of 2

RICHARD GARCIA, RECORDER

OFFICIAL RECORDS OF LA PAZ COUNTY, AZ

09-10-2020 10:55 AM Recording Fee \$30.00

RECORDING REQUESTED BY:

(Mail Recording to:)

**Halo Holdings West, LLC**

**P.O. Box 1023**

**Congress, AZ 85332**

## Placer Mining Claim Notice of Location

1. The name of this Placer Mining Claim is: **Newport #8**
2. The date of this location as posted on said claim is: **September 2, 2020**
3. The discovery monument is described as a wooden post painted red and secured in a mound of stone with an attached plastic bottle that contains the location notice.
4. The general course of the placer deposits is northeast to southwest.
5. The Placer Mining Claim is in **La Paz County, Arizona** and contains **± 20 acres**.
6. The U.S. Public Land Survey and the legal subdivision including Aliquot Part Description is:

**W1/2 NE1/4 NE1/4 of Section 29, Township 4 N., Range 20 W., GSRM**

7. Claim Location Map (See Page 2).
8. Locators of this Placer Claim:

Halo Holdings West, LLC, P.O. Box 1023, Congress, AZ 85332

9. Signed by Paula Taylor Moore for Halo Holdings West, LLC. on September 2, 2020

*Paula Taylor Moore*

ANC461055

RECEIVED  
BLM AZ STATE OFFICE  
2020 SEP 14 A 8:13  
PHOENIX, ARIZONA

**MINING CLAIM MAP**

Lode ( ) Placer   
 Millsite ( )

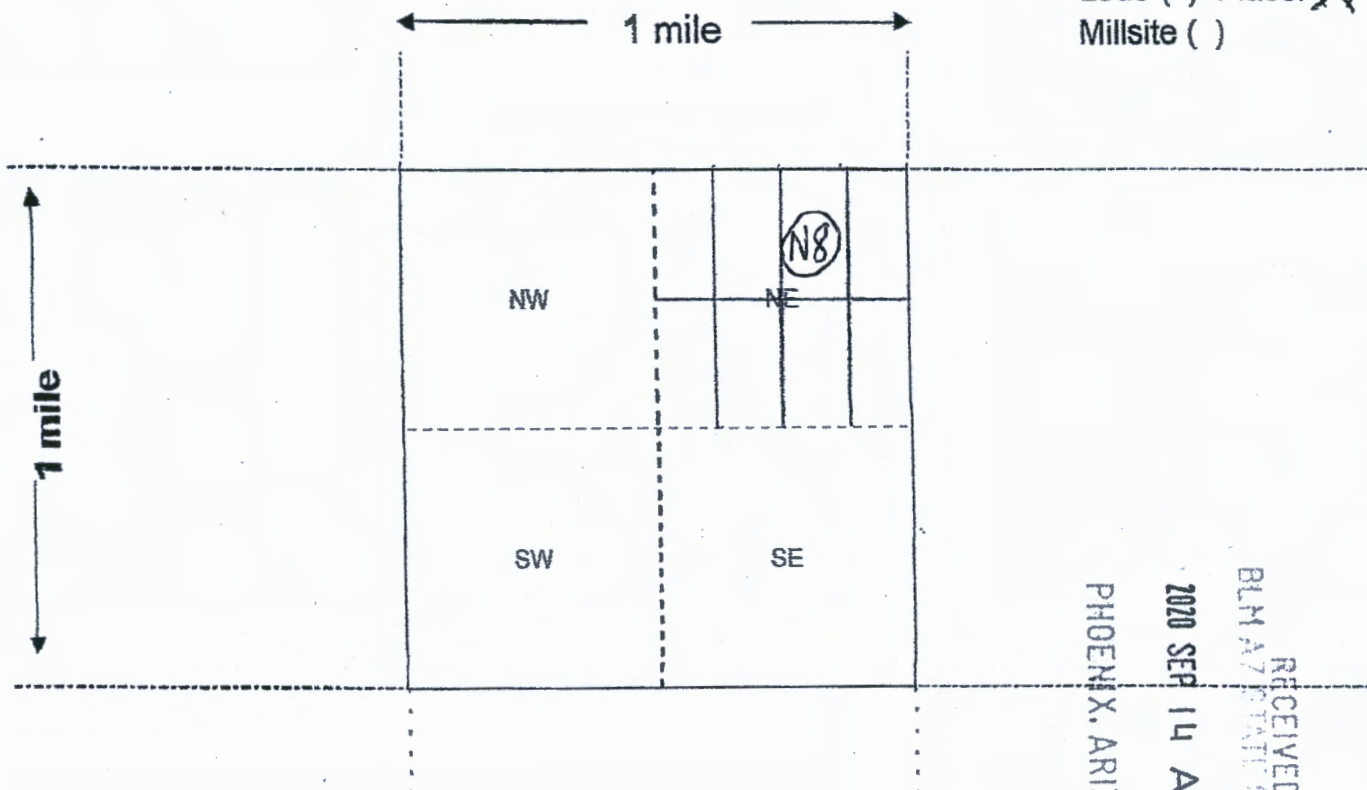

AMC461055

RECEIVED  
 BLM AZ STATE OFFICE  
 2020 SEP 14 A 8:13  
 PHOENIX, ARIZONA

Scale: 1" = 2000 feet



1. The above map depicts the NEWPORT #8 mining claim, which is located in Section (s) 29  
W/2 NE 1/4 NE 1/4, Township 4 N, Range 20 W, Gila and Salt River Base and Meridian,  
LA PAZ County, Arizona. Total claim acreage is 20±

2. The type of corner and location monuments used are as follows: WOODEN POST PAINTED RED AND SECURED IN MOUND OF STONE W/ ATTACHED PLASTIC BOTTLE CONTAINING LOCATION NOTICE

3. The bearings and distances in degrees and feet between claim corners and to a public land survey monument are as depicted on the map.

4. If the claim is a placer or millsite claim with exterior limits conforming to legal subdivisions of the public survey, provide a legal description of the claim \_\_\_\_\_



2020-03235

Page 1 of 2

RICHARD GARCIA, RECORDER

OFFICIAL RECORDS OF LA PAZ COUNTY, AZ

09-10-2020 10:55 AM Recording Fee \$30.00

RECORDING REQUESTED BY:

(Mail Recording to:)

**Halo Holdings West, LLC**

**P.O. Box 1023**

**Congress, AZ 85332**

### Placer Mining Claim Notice of Location

1. The name of this Placer Mining Claim is: **Newport #9**
2. The date of this location as posted on said claim is: **September 2, 2020**
3. The discovery monument is described as a wooden post painted red and secured in a mound of stone with an attached plastic bottle that contains the location notice.
4. The general course of the placer deposits is northeast to southwest.
5. The Placer Mining Claim is in **La Paz County, Arizona** and contains **± 20 acres**.
6. The U.S. Public Land Survey and the legal subdivision including Aliquot Part Description is:

**E1/2 NE1/4 NE1/4 of Section 29, Township 4 N., Range 20 W., GSRM**

7. Claim Location Map (See Page 2).

8. Locators of this Placer Claim:

Halo Holdings West, LLC, P.O. Box 1023, Congress, AZ 85332

9. Signed by Paula Taylor Moore for Halo Holdings West, LLC. on

September 2, 2020

*Paula Taylor Moore*

AMC461056

RECEIVED  
 BLM AZ STATE OFFICE  
 2020 SEP 14 A 8:13  
 PHOENIX, ARIZONA



**MINING CLAIM MAP**

Lode ( ) Placer   
 Millsite ( )

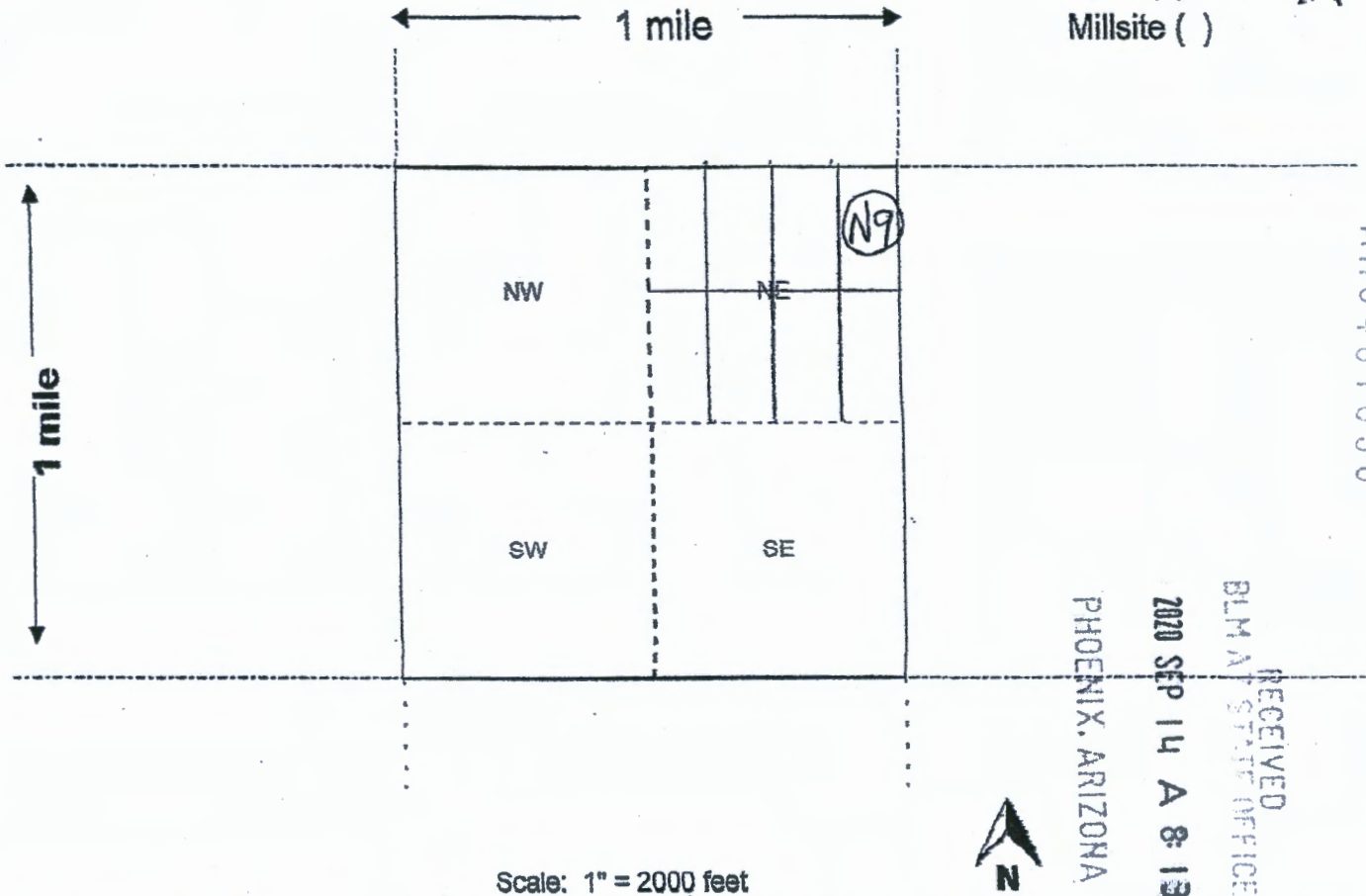

Scale: 1" = 2000 feet

1. The above map depicts the NEWPORT #9 mining claim, which is located in Section (s) 29  
E 1/2 NE 1/4 NE 1/4 Township 4 N, Range 20 W, Gila and Salt River Base and Meridian,  
LA PAZ County, Arizona. Total claim acreage is 20±

2. The type of corner and location monuments used are as follows: WOODEN POST PAINTED RED AND SECURED IN MOUND OF STONE W/ ATTACHED PLASTIC BOTTLE CONTAINING LOCATION NOTICE,

3. The bearings and distances in degrees and feet between claim corners and to a public land survey monument are as depicted on the map.

4. If the claim is a placer or millsite claim with exterior limits conforming to legal subdivisions of the public survey, provide a legal description of the claim \_\_\_\_\_



2020-03236

Page 1 of 2

RICHARD GARCIA, RECORDER

OFFICIAL RECORDS OF LA PAZ COUNTY, AZ

09-10-2020 10:55 AM Recording Fee \$30.00

RECORDING REQUESTED BY:

(Mail Recording to:)

**Halo Holdings West, LLC**

**P.O. Box 1023**

**Congress, AZ 85332**

### Placer Mining Claim Notice of Location

1. The name of this Placer Mining Claim is: **Newport #10**
2. The date of this location as posted on said claim is: **September 2, 2020**
3. The discovery monument is described as a wooden post painted red and secured in a mound of stone with an attached plastic bottle that contains the location notice.
4. The general course of the placer deposits is northeast to southwest.
5. The Placer Mining Claim is in **La Paz County, Arizona** and contains **± 20 acres**.
6. The U.S. Public Land Survey and the legal subdivision including Aliquot Part Description is:

**E1/2 W1/2 SE1/4 NE1/4 of Section 29, Township 4 N., Range 20 W., GSRM**

**W1/2 E1/2 SE1/4 NE1/4 of Section 29, Township 4 N., Range 20 W., GSRM**

7. Claim Location Map (See Page 2).

8. Locators of this Placer Claim:

Halo Holdings West, LLC, P.O. Box 1023, Congress, AZ 85332

9. Signed by Paula Taylor Moore for Halo Holdings West, LLC. on September 2, 2020

AMC461057

RECEIVED  
BLM AZ STATE OFFICE  
2020 SEP 14 A 8:13  
PHOENIX, ARIZONA

**MINING CLAIM MAP**

Lode ( ) Placer   
 Millsite ( )

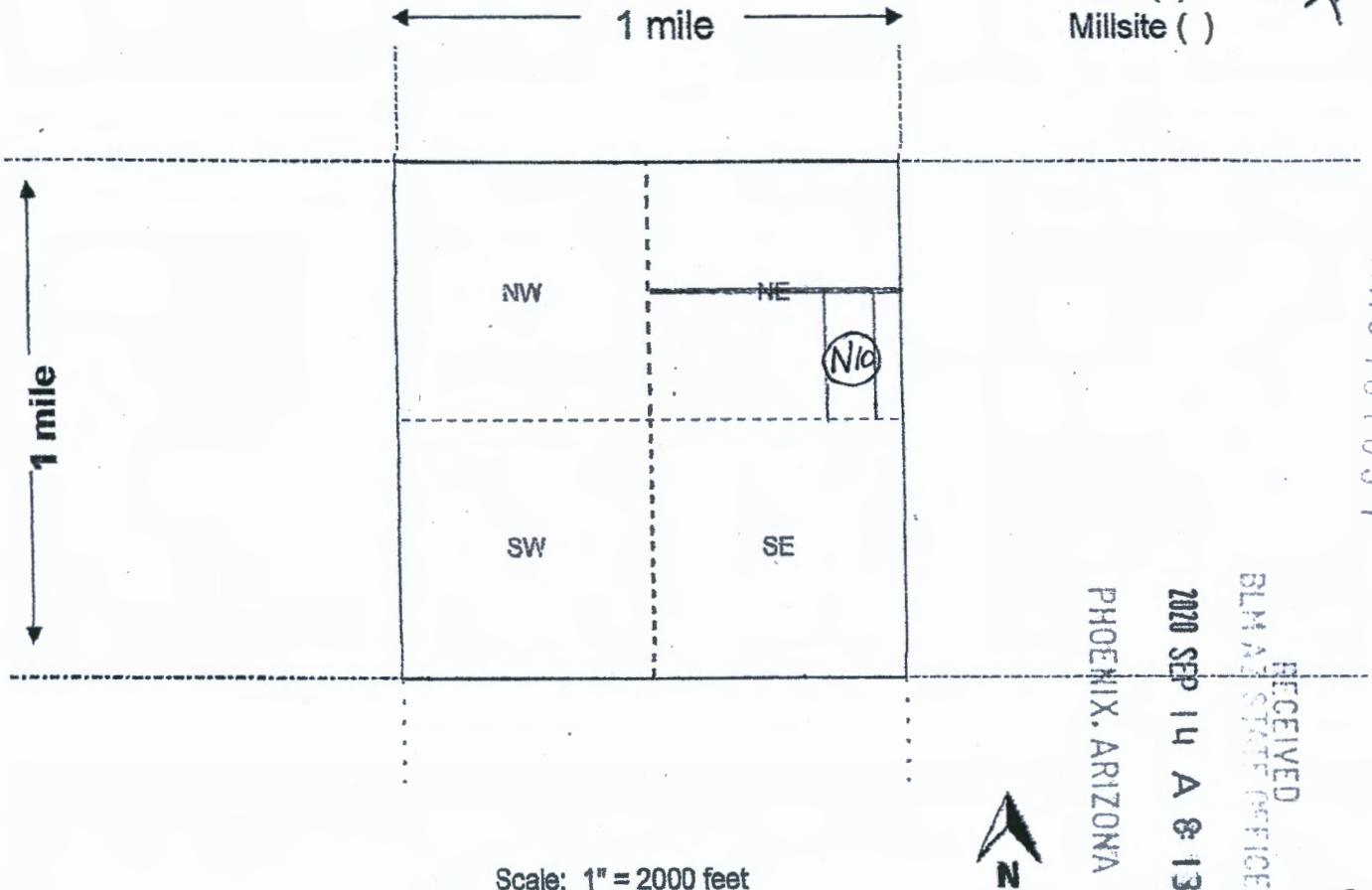

Scale: 1" = 2000 feet

1. The above map depicts the NEWPORT # 10 mining claim, which is located in Section (s) 29  
E 1/2 W 1/2 SE 1/4 NE 1/4 Township 4 N, Range 20 W, Gila and Salt River Base and Meridian,  
W 1/2 E 1/2 SE 1/4 NE 1/4 LA PAZ County, Arizona. Total claim acreage is 20±

2. The type of corner and location monuments used are as follows: WOODEN POST PAINTED RED AND SECURED IN MOUND OF STONE W/ ATTACHED PLASTIC BOTTLE CONTAINING LOCATION NOTICE

3. The bearings and distances in degrees and feet between claim corners and to a public land survey monument are as depicted on the map.

4. If the claim is a placer or millsite claim with exterior limits conforming to legal subdivisions of the public survey, provide a legal description of the claim \_\_\_\_\_

LR2K Home

CR-24



# LR2000 Internal

## CR Geographic Report with Land

**Download User Guide (pdf)**

**Purpose:** This report produces a geographic listing of case information based on retrieval by Meridian/Township/Range. This report format will display the case type, case disposition, meridian, township, range, section, survey type, survey number, surface management agency, pending actions, serial number, and total case acres.

To refresh the query, do a **Ctrl-R**. It resets the page and clears any criteria fields that may have entries.



### No Results

The specified criteria didn't result in any data. This is often caused by applying filters and/or selection steps that are too restrictive or that contain incorrect values. Please check your analysis filters and selection steps, and try again. The filters or selection steps currently being applied are shown below.

#### Filters

Disposition is equal to **AUTHORIZED, CANCELLED, EXPIRED, PENDING, REJECTED, RELINQUISHED, WITHDRAWN**  
and Meridian Township Range Section is equal to **14 0040N 0200W 020**  
and Admin State is equal to **AZ**

[Return - Refresh](#)

DEPARTMENT OF THE INTERIOR  
BUREAU OF LAND MANAGEMENT  
Case Recordation

**Geographic Report with Land**

Disposition is equal to **AUTHORIZED , CANCELLED , EXPIRED , PENDING , REJECTED , RELINQUISHED ,  
WITHDRAWN**

**and Meridian Township Range Section is equal to 14 0040N 0200W 029**

**and Admin State is equal to AZ**

DEPARTMENT OF THE INTERIOR  
BUREAU OF LAND MANAGEMENT  
Case Recordation  
Geographic Report with Land

Admin State: AZ  
Geo State: AZ  
Serial Number: AZA 008829

Total Case Acres: 43.470

Casetype	Case Disp	Mer	Twp	Rng	Sec	Sur Type	Sur Nr	Suf	Subdivision	Pending Action
286203	AUTHORIZED	14	0040N	0200W	028	ALIQ		1	S2SE,SESW,	

PARTIALLY SURVEYED TOWNSHIP 4 NORTH RANGE 20 WEST OF THE GILA AND SALT RIVER MERIDIAN, ARIZONA

LA PAZ COUNTY

STATUS OF PUBLIC DOMAIN  
LAND AND MINERAL TITLES



INDEX TO SEGREGATED TRACTS				
RESURVEY	ORIGINAL SURVEY			
TRACT NO	T	R	SEC	SUBDIVISION

FOR ORDERS AFFECTING DISPOSAL OR USE OF UNIDENTIFIED LANDS WITHDRAWN FOR CLASSIFICATION, MINERALS, WATER AND/OR OTHER PUBLIC PURPOSES, REFER TO INDEX OF MISCELLANEOUS DOCUMENTS.

PROTRACTION DIAGRAM NO 17

DIST NO 5

A 8829 R/W

Sec 28 : S1/2S1/2

Sec 29 : S1/2SE1/4, SE1/4SW1/4

Sec 30 : S1/2SE1/4

Sec 31 : NW1/4NW1/4

Lot 33°38'11"N  
Long 114°15'50"W

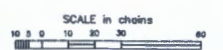

**WARNING STATEMENT**  
This plot is the Bureau's Record of Title, and should be used only as a graphic display of the township survey data. Records herein do not reflect title changes which may have been effected by lateral monuments of rivers or other bodies of water. Refer to the original surveys for official survey information.

CURRENT TO	GS	T	4 N
9-20-2006	PV	R	20 W

HALO HOLDINGS WEST LLC  
P.O. BOX 1023  
CONGRESS, AZ 85332



RECEIVED  
PHOENIX, ARIZONA  
2020 SEP 14 A 8 14

BUREAU OF LAND MANAGEMENT  
1 NORTH CENTRAL AVE. Suite #800  
PHOENIX, AZ 85004

